

The USC Libraries Warehouse is the space designated **Warehouse C** in these plans. Note that the spaces designated Room 2, Room 3, and Room 4 are scheduled for demolition before the move.

# Harland Building

3430 Platt Springs Road  
West Columbia, SC, 29169

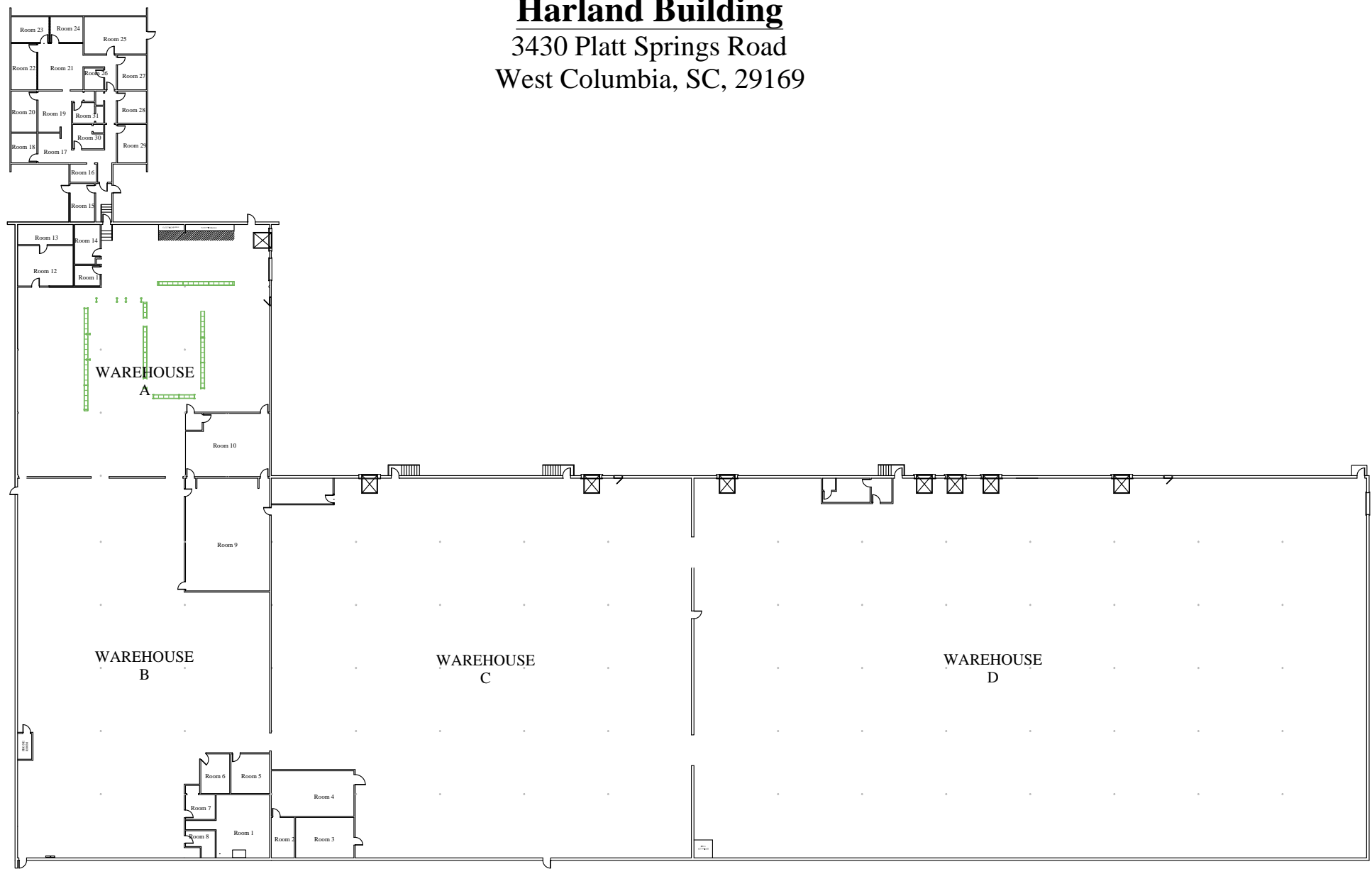

Published on Friday, July 03, 2015 9:35:26 AM - FILE NAME - Harland\_Bldng\_07032015.dwg

Prepared by  
**DSquared Consulting Inc.**  
1432 D Avenue  
West Columbia, SC, 29169  
t-803-622-9037  
f-877-651-9982  
www.dsquaredconsulting.com



These drawings are provided solely for graphic representation purposes. DSquared Consulting shall not be held liable for any and all misstatements of facts, errors or omissions, prior sale, change of price or withdrawal from the market without notice, or damages connected with use of this information. Recipient acknowledges that acceptance of these files effectively transfers any and all responsibility to recipient for use of this information.  
ALL INFORMATION/DIMENSIONS SHOULD BE FIELD VERIFIED.

# Harland Building

3430 Platt Springs Road  
West Columbia, SC, 29169

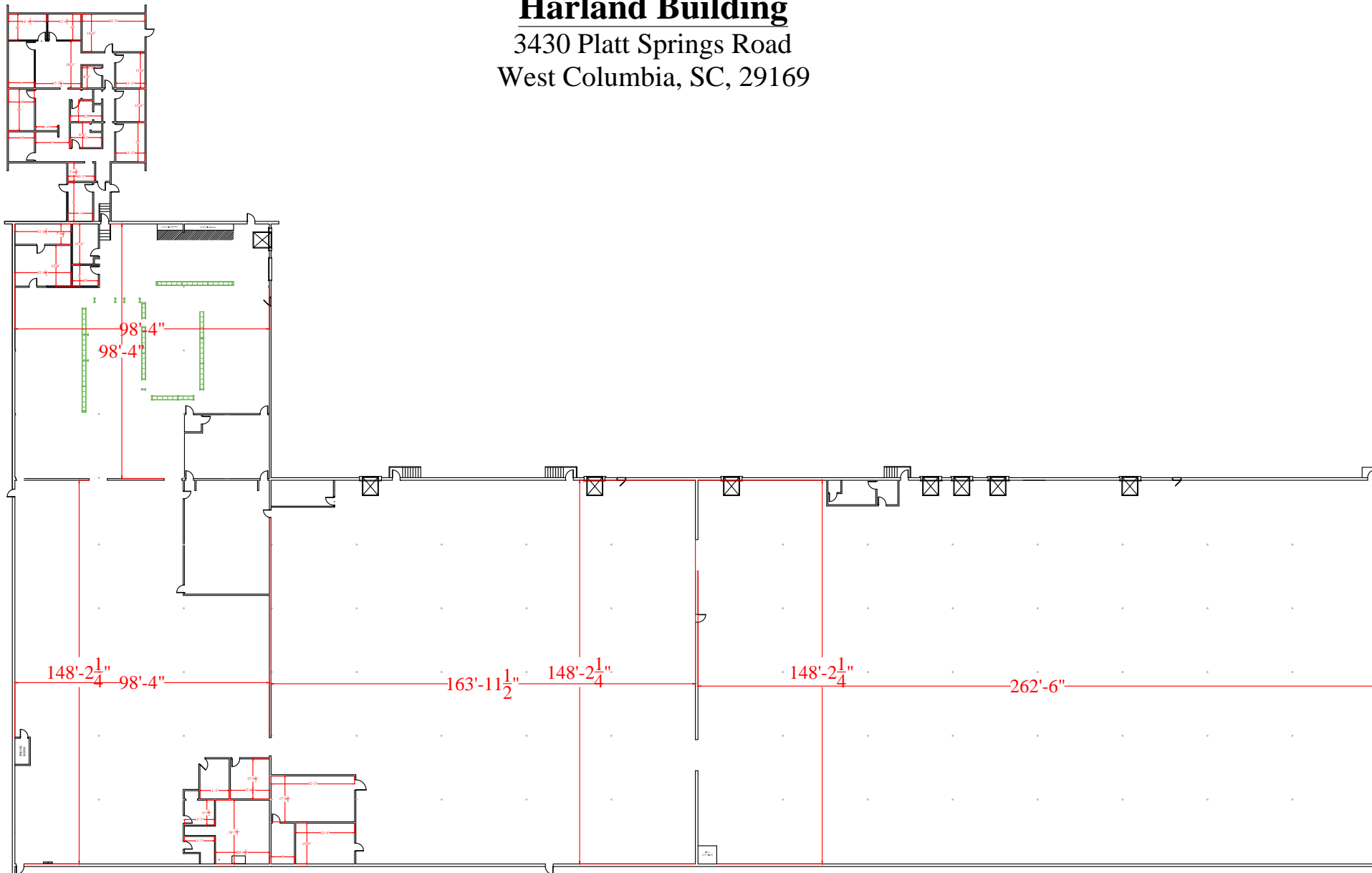

Published on Friday, July 03, 2015 9:35:29 AM - FILE NAME - Harland\_Bldng\_07032015.dwg

Prepared by  
**DSquared Consulting Inc.**  
1432 D Avenue  
West Columbia, SC, 29169  
t-803-622-9037  
f-877-651-9982  
www.dsquaredconsulting.com



These drawings are provided solely for graphic representation purposes.  
DSquared Consulting shall not be held liable for any and all misstatements of  
facts, errors or omissions, prior sale, change of price or withdrawal from the  
market without notice, or damages connected with use of this information.  
Recipient acknowledges that acceptance of these files effectively transfers any  
and all responsibility to recipient for use of this information.  
ALL INFORMATION/DIMENSIONS SHOULD BE FIELD VERIFIED.

# Harland Building

3430 Platt Springs Road  
West Columbia, SC, 29169

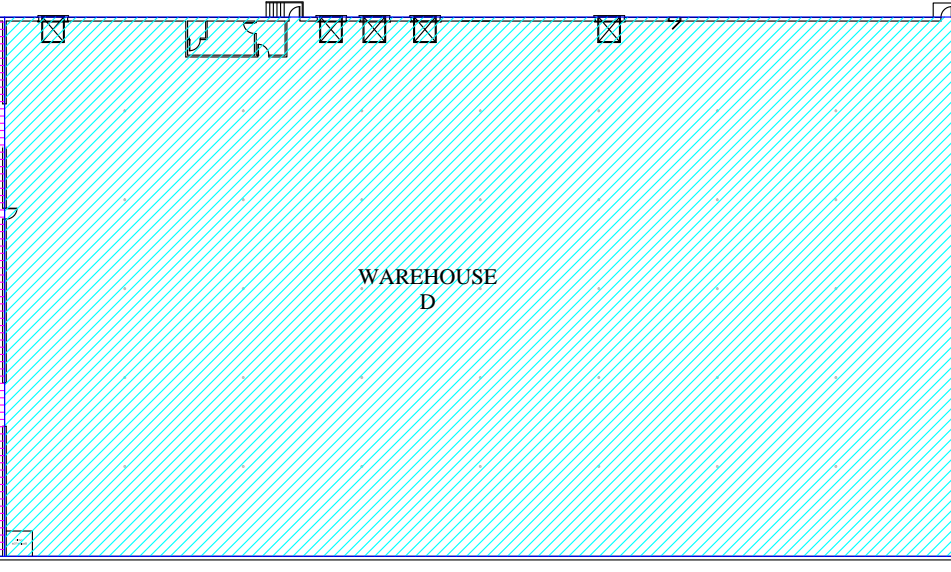
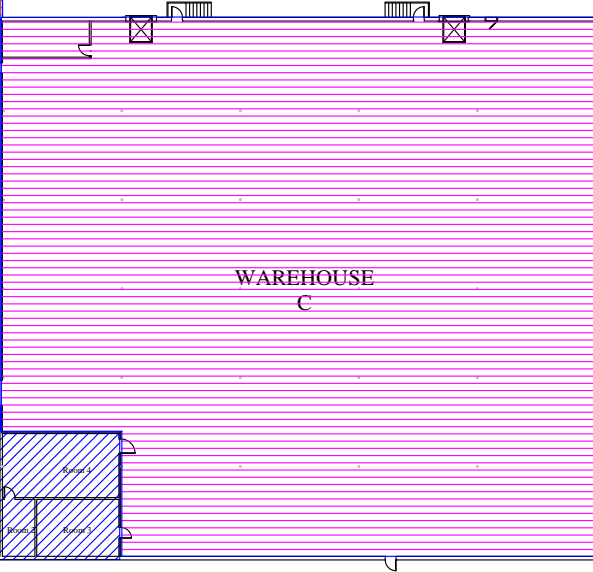
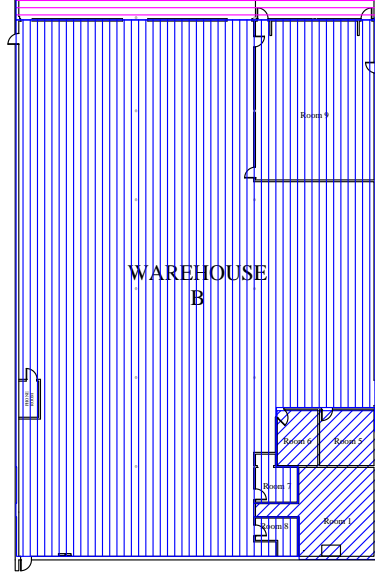
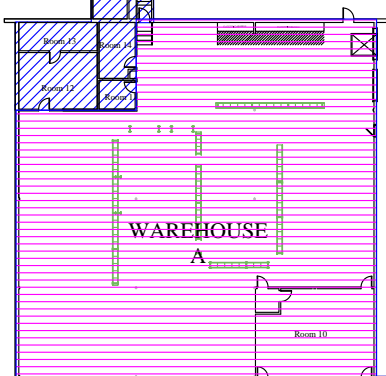
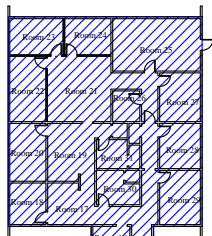

| Common Space Assessment |             |
|-------------------------|-------------|
| Space Description       | Usable Area |
| OFFICE AREA 1           | 2162        |
| WAREHOUSE A             | 9104        |
| WAREHOUSE B             | 13736       |
| WAREHOUSE C             | 23448       |
| WAREHOUSE D             | 39340       |
| REAR OFFICE AREA        | 4336        |
|                         | 92126       |

Published on Friday, July 03, 2015 9:35:31 AM - FILE NAME - Harland\_Bldng\_07032015.dwg

Prepared by  
**DSquared Consulting Inc.**  
 1432 D Avenue  
 West Columbia, SC, 29169  
 t- 803-622-9037  
 f- 877-651-9982  
 www.dsquaredconsulting.com



These drawings are provided solely for graphic representation purposes.  
 DSquared Consulting shall not be held liable for any and all misstatements of  
 facts, errors or omissions, prior sale, change of price or withdrawal from the  
 market without notice, or damages connected with use of this information.  
 Recipient acknowledges that acceptance of these files effectively transfers any  
 and all responsibility to recipient for use of this information.  
 ALL INFORMATION/DIMENSIONS SHOULD BE FIELD VERIFIED.